

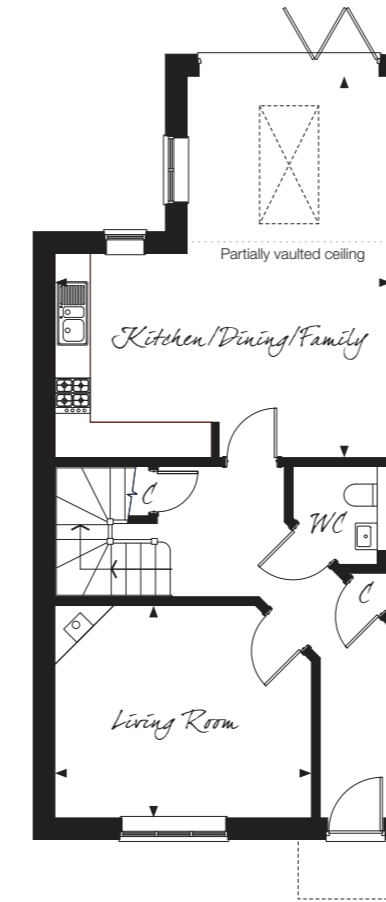

No. 81

No. 82

NO. 81 & 82 - THE WINCHCOMBES - 3 BEDROOM SEMI-DETACHED HOMES WITH SINGLE GARAGES



GROUND FLOOR

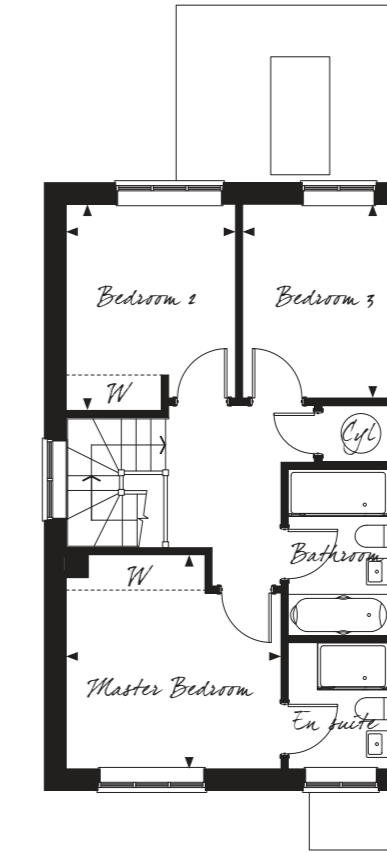

FIRST FLOOR

GROUND FLOOR

KITCHEN/DINING/FAMILY	6.46m x 5.70m	21'3" x 18'9"
LIVING ROOM	4.35m x 3.60m	14'3" x 11'10"

FIRST FLOOR

MASTER BEDROOM	3.65m x 2.98m	12'0" x 9'9"
BEDROOM 2	3.23m x 2.88m	10'9" x 9'5"
BEDROOM 3	3.28m x 2.71m	10'9" x 8'11"

No. 81 as drawn, No. 82 handed

