

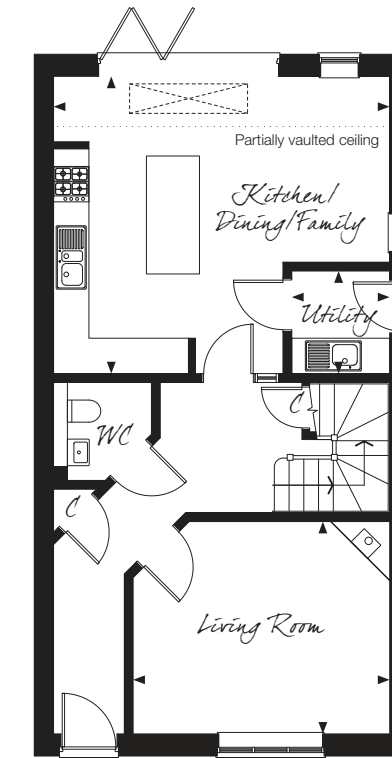

NO. 79 & 80 - THE SUDGROVES - 3 BEDROOM SEMI-DETACHED HOMES WITH SINGLE GARAGES

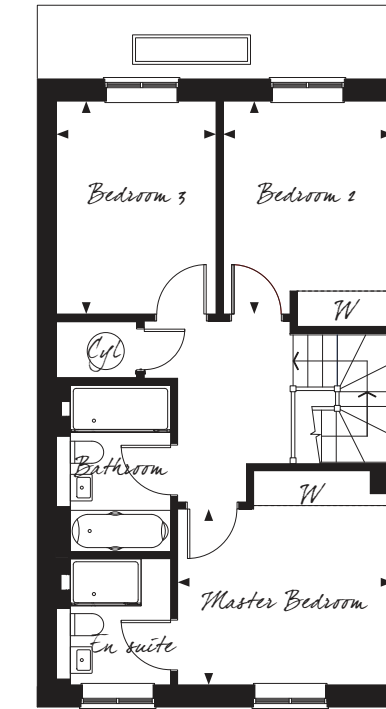

GROUND FLOOR



FIRST FLOOR

GROUND FLOOR

KITCHEN/ DINING/FAMILY	5.70m x 5.04m	18'9" x 16'7"
LIVING ROOM	4.35m x 3.60m	14'3" x 11'10"
UTILITY	1.74m x 1.66m	5'9" x 5'5"

FIRST FLOOR

MASTER BEDROOM	3.65m x 2.98m	12'0" x 9'9"
BEDROOM 2	3.61m x 2.88m	11'10" x 9'5"
BEDROOM 3	3.61m x 2.71m	11'10" x 8'11"

No. 80 as drawn, No. 79 handed

